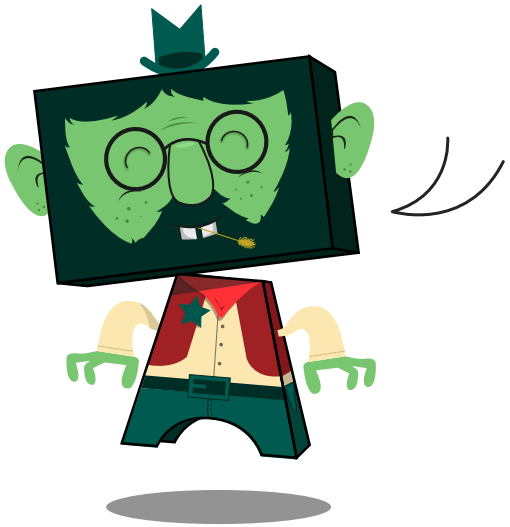
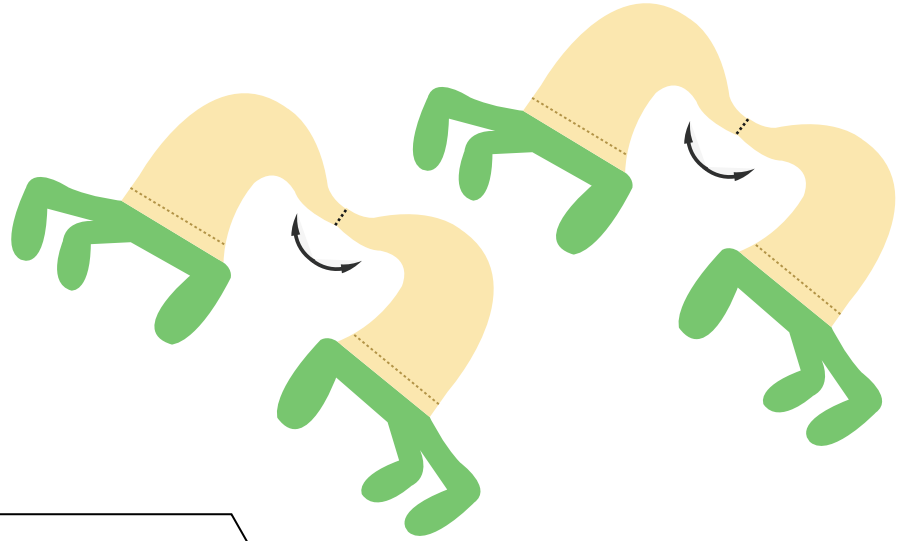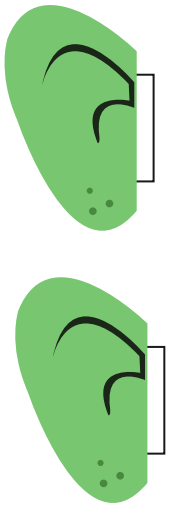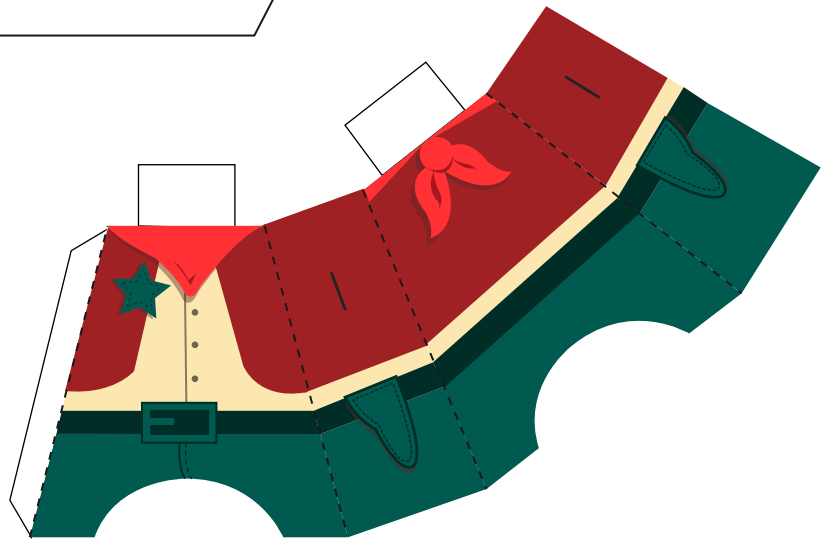
- Fold
- Cut